

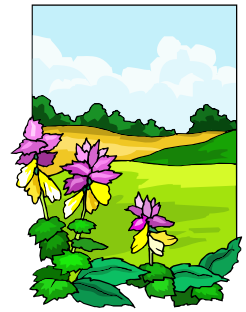

OREGON STATE PARKS AND RECREATION DEPARTMENT

REGISTRATION FORM
for
NEW HOST ORIENTATION

April 28-29, 2010
Cascade Hall, Oregon Exposition Center - Salem



Registrant #1: _____
(Last, First, MI)

Registrant #2: _____
(Last, First, MI)

Mailing Address:

Table with 2 columns: Address information (Street, City, ST, Zip, Primary Phone, Alternate/Cell/Message Phone) and E-Mail information (E-Mail, Alternate E-Mail, Host Location in March, Host Location in April).

YES! - We plan to attend sessions as indicated below:

Form containing two checkboxes for session attendance:
- Wed, April 28 - 8:30am - 4:30pm (New Host Orientation - iLearn - Host Recruitment Fair)
- Thurs, April 29 - 8:30am - 5:00pm (Verbal Judo Training - "Gen" Angdahl Outstanding Host Luncheon - Host-to-Host Discussion)

Lodging: Non-hook-up RV sites will be available in the parking lot outside Cascade Hall at the Expo Center. Electrical hook-ups will be available ONLY if needed for serious medical conditions. Please indicate below if you plan to stay on site or will stay elsewhere.

- Yes, we will stay in our RV on-site at the Expo Center.
No, we will make other arrangements for accommodations or we will come/go each day.

Anticipated Date/Time of Arrival: _____
(Note: No arrivals before Tues, 4/27 - 2:00pm)

Anticipated Date/Time of Departure: _____
(Note: Departure must be by 12 noon Fri, 4/30)

Meals: Please indicate below which meals for which you will be joining us.

- Optional Tuesday (4/27) evening traditional host "mixer" welcome potluck - you bring a dish to this one!
Wed (4/28) Lunch - we will provide
Thurs (4/29) Outstanding Host Luncheon - we will provide
Thurs (4/29) Optional Dinner - if you want to join in on a group dinner in town, check here. Pay on your own.

Note: Check the box below if you have any special dietary restrictions and write in how many of each and what type:

- Yes, I/We request special meals as indicated below (vegetarian, vegan, diabetic, low-salt, allergies, etc.)

Two horizontal lines for writing special dietary restrictions.

More information on reverse side

Agenda:

The 3-day event agenda is uploaded to the volunteer section of the OPRD website at: <http://egov.oregon.gov/OPRD/VOL/index.shtml> Click on the link provided in the feature story.

Optional Potluck/Interpretive Program:

When we get hosts together, one thing is for sure. We want to *EAT*, “break bread” and share food together while enjoying one another’s company. If you’d like to arrive the afternoon before the training begins, you are welcome to arrive on-site Tuesday, April 27th (*but no sooner than 2pm, please*), stake your place to park and bring something to share. Contributions can be brought to Cascade Hall beginning at 5:30pm and the feast begins at 6:00! You are advised to bring enough to feed about 12-20 portions. Please be sure to mark your serving dishes and utensils with masking tape and your name so we can be sure they get back to you. Beverages (coffee, tea and cold drinks) will be provided. You are also encouraged to stay for an outstanding interpretive program provided by the Silver Falls interpretive park ranger, beginning at 7:00pm.

About Lodging at the Oregon Expo Center:

If you elect to stay in your RV or trailer on the Exposition Center property, you will be in a parking lot with other hosts and will NOT have utility hook-ups. If you have a serious medical condition where electrical hook-ups are required, please contact Jill directly at the phone number provided below.

Generators: You can choose to run your generator when necessary to charge your battery and run your RV while you stay on site. While we don’t want to make hard and fast rules about hours to do so, out of respect for others you may be parked near, please consider running your generator prior to 10:00pm and after 7:00am each day. Thanks!

Water: Please fill your tank prior to arrival at the Expo Center, but if you need access to more water while there, we can accommodate you.

Showers: You may elect to use your own shower or you may use those located by the Amphitheater or in the Pavillion. Please be aware that these buildings may be cold, but we’ll do our best to get that heat up and running and the restrooms warmed. Plan to bring warm clothes, slippers and slip on shower shoes. Hours for showers will likely be scheduled for 6:00am – 8:00am each morning, and from 6:00 – 8:00pm each night.

Dump Site: There is a dump station on the Oregon Expo Center property which you are free to use upon your departure. One of the uniformed park rangers at the site will be happy to show you its location when you’re ready.

Send, Fax, or E-Mail Your Completed Registration To:

Jill Nishball
Attn: New Host Orientation
Oregon Parks and Recreation Department
725 Summer Street NE, Suite C
Salem, OR 97301-1271

Fax: 503-986-0792

E-Mail: jill.nishball@state.or.us

Volunteering Website: <http://www.oregon.gov/OPRD/VOL/index.shtml>

Got Questions? Call Jill at 503-986-0752